

## Maze 9 - Payroll Module

Manage payroll functions in Maze with this integrated solution

Our integrated payroll solution for Maze provides all payroll features commonly required by schools.

Maze Payroll Module is fully ATO compliant and handles all the standard payroll software requirements such as PAYG calculations, superannuation, fringe benefits tax (FBT) and leave management (sick, annual, LSL and other).

In addition, Maze Payroll Module is fully integrated with the Maze General Ledger, supports multiple PAYG payer or supplier entities and allows you to automatically generate weekly, fortnightly or monthly pays.

Pay slips and PAYG summaries can be printed or generated as PDF and emailed directly to your employees.

### Major improvements

- Enhanced Long Service Leave management**  
 Maze now applies state based rules to accurately calculate LSL liability and accrual
- Date driven additions and deductions**  
 You have the option to specify a start and end date for any automatic additions or deductions, which is taken into account when generating a payroll batch
- Ability to automatically reverse your last payroll batch**  
 Need to reverse your last pay? No problem with this new batch process
- Payroll exceptions reporting prior to updating a payroll batch**  
 Allows you to compare a batch to the previous pay to pick up potential errors prior to posting
- Multiple years' pay history is retained**  
 Print historic pay transactions for any employee

### System Requirements

- Database platform: SQL Server 2005 (or later)
- Maze version: Maze 9.2 (or later)

### Integration with the new Maze Human Resource module will provide:

- Improved data quality, as all common staff/employee data is centrally managed
- Access to leave application information from within your payroll batch
- Ability for staff to access pay slips and PAYG summaries via Self Service Portal (through eMaze)

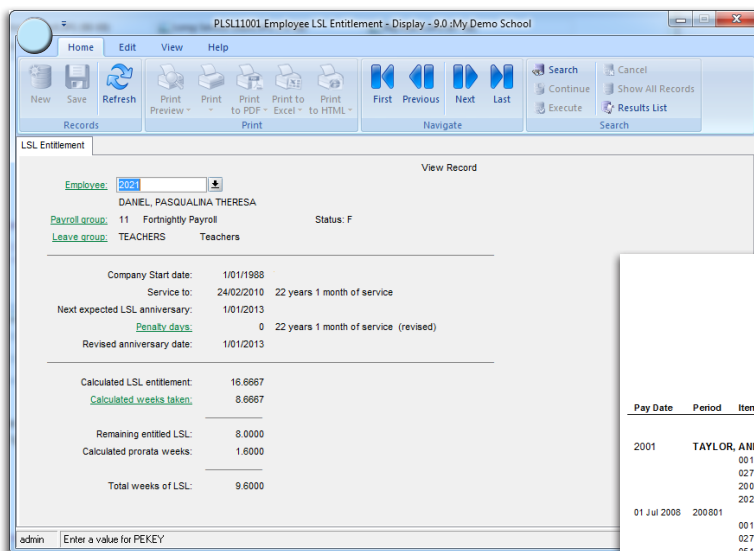

Long Service Leave Management

### Employee Payroll Transaction History

9.0 :My Demo School										
Past Years Employee Transaction History								Report Selections		
Pay Date	Period	Item Code	Item Description	Rate	Units	Amount	Gross	Tax	Other Deduction	Nett Pay
Pay items: From 1 To 9961 Payroll groups: 10 To 12 Pay dates: 01/07/2008 To 30/06/2009 Employees: 2001 To 9071 Employment: All Include terminated employees: Yes										
2001			TAYLOR, ANNE							
			Payroll group: 11							
			Employment type: F							
01 Jul 2008	200801	001	TAX		0.00	-388.00				
		027	Union		0.00	-12.90				
		200	Base Salary	26.7300	60.00	1,603.80				
		202	Senior Teacher Allowance	0.8543	60.00	51.26				
							\$1,655.06	-\$388.00	-\$12.90	\$1,254.16
15 Jul 2008	200802	001	TAX		0.00	-388.00				
		027	Union		0.00	-12.90				
		051	Annual Leave - No Loading	26.7300	30.00	801.90				
		200	Base Salary	26.7300	30.00	801.90				
		202	Senior Teacher Allowance	0.8543	60.00	51.26				
							\$1,655.06	-\$388.00	-\$12.90	\$1,254.16
29 Jul 2008	200803	001	TAX		0.00	-388.00				
		006	5% Super - After Tax		0.00	-82.75				
		027	Union		0.00	-12.90				
		200	Base Salary	26.7300	60.00	1,603.80				
		202	Senior Teacher Allowance	0.8543	60.00	51.26				
							\$1,655.06	-\$388.00	-\$12.90	\$1,254.16
12 Aug 2008	200804	001	TAX		0.00	-388.00				
		006	5% Super - After Tax		0.00	-82.75				
		027	Union		0.00	-12.90				
		200	Base Salary	26.7300	60.00	1,603.80				
							\$1,655.06	-\$388.00	-\$86.65	\$1,171.41