

Maze 9 - VET Module

A Flexible and Easy Approach to Managing VET

The Maze VET Module is the most flexible and easy to use package in its class. The VET Module allows users to import essential VET information such as qualifications, units of competency and industry areas, and to identify which qualifications and/or units they wish to offer in a given academic year. Any student in the Maze database can then be enrolled into appropriate qualifications and units. Recording of VET results may be done individually by student or in bulk by simultaneously entering results for all students undertaking a selected competency.

The Maze VET Module has been developed according to AVETMISS standards and provides streamlined data capture and maintenance processes for Units of Competency and Qualifications offered by a school and undertaken by students. The VET Module ensures that all standard reference data is loaded automatically during installation, including AVETMISS and State codes, enrolment activity, and RTO types.

A comprehensive set of VET reports will aid the VET coordinator in his or her day-to-day duties, and enable the transfer of VET data from schools to authorities such as the Department of Education, Science and Training (DEST).

The standard VET module takes into account all the additional requirements specified by the Curriculum Council of WA and Department of Education WA. RM can develop and cater for local customisation requirements for other States and Territories outside WA on request.

Features

- Enables schools to setup Registered Training Providers (RTO) and delivery locations.
- Imports approved VET qualifications, units of competency and competency links.
- Imports industry codes.
- Enables schools to define VET offerings for a given school year.
- Allows schools to specify enrolment cut-off dates.
- Provides a mechanism for creating VET student groups and setup associated qualifications, competencies and group members.
- Provides tools to individually or bulk enroll students.
- Data check reports available to identify any missing/incorrect enrolment information.
- Produces compliant submissions for school offerings and enrolment related data to reporting bodies.
- Individual or bulk entry of students' competency results.
- Entry students' qualification details.
- Produce results and qualification related data submissions to reporting bodies.
- Print Qualification Certificates and Statements of Attainment and Achievement.

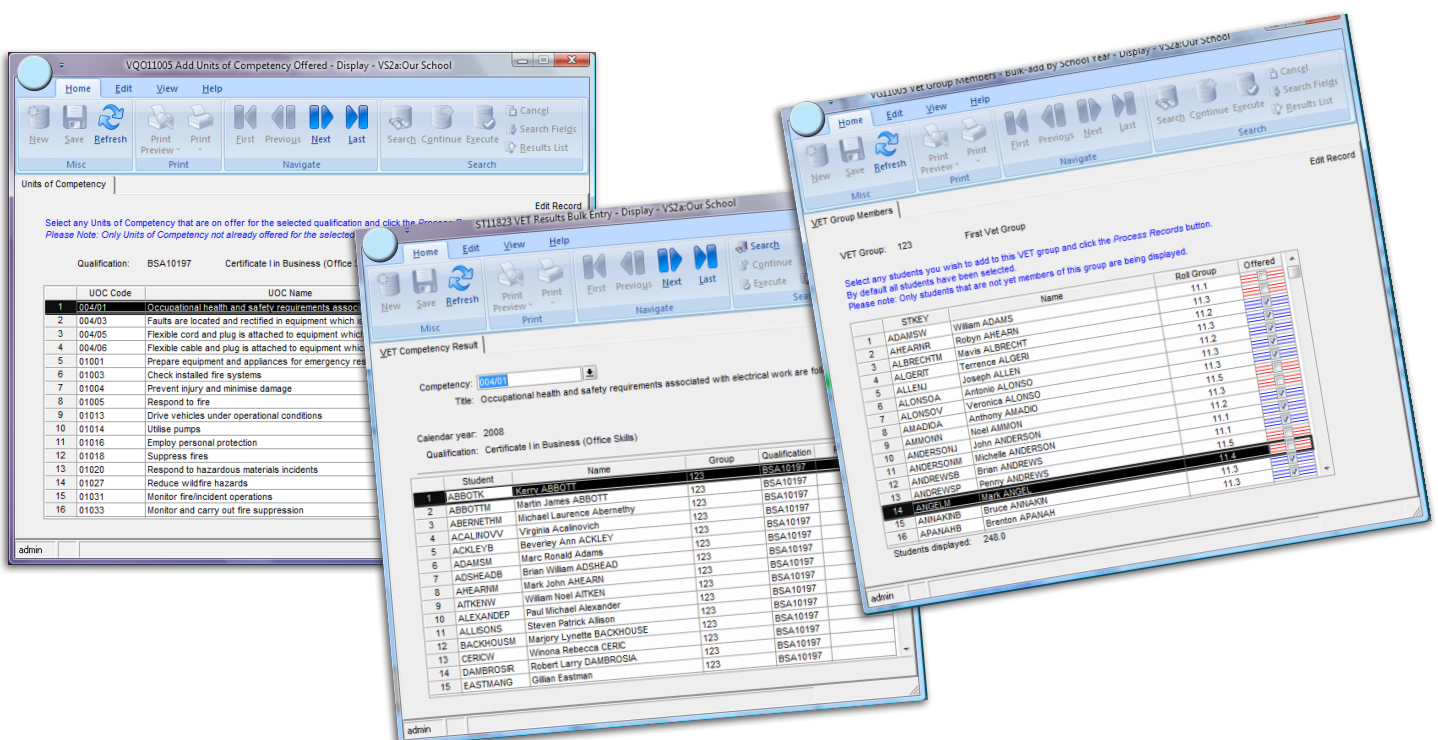

Units of Competency and Qualifications Offered

The Maze VET Module makes the import and selection of Units of Competency and Qualifications easy.

- Simply download files from the web and import into the module.
- Mark any Unit of Competency or Qualification as 'On Offer'.
- Link subjects to Units of Competency.
- Enrol students.

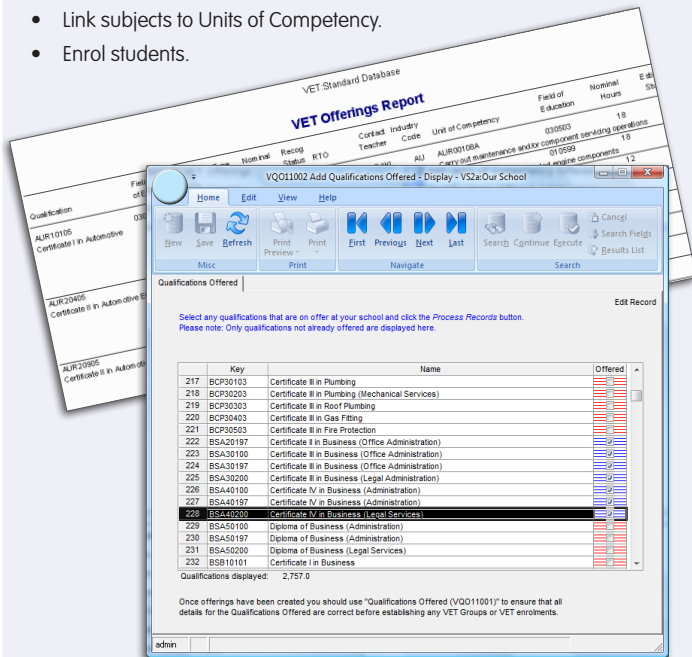

VET Results made easy

- Unit of Competency result entry by Individual Student or In Bulk.
- Easy entry for completed Qualifications.
- Range of Data Checking reports.
- Export formats to produce files designed to submit to various governing bodies.
- VET Certification reports are provided for schools that operate as Registered Training Organisations.

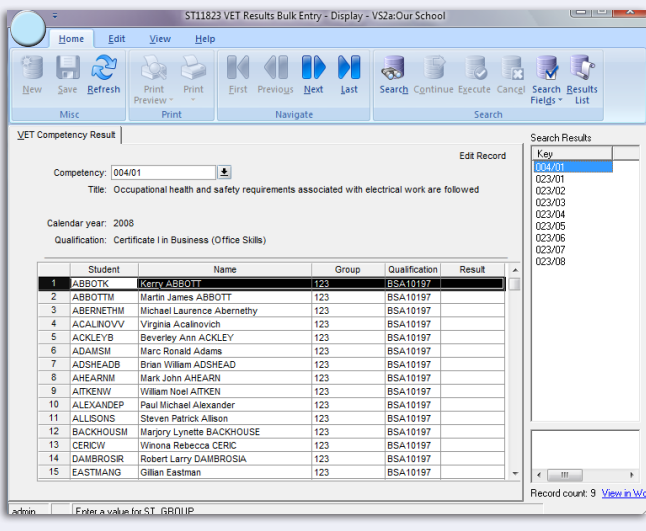

Enrolling Students is simple using the Maze VET Module

- VET Groups can be created for both competencies and students.
- Facility to automatically generate VET enrolments based on a VET group.
- Simple to navigate grid screens to view, maintain or update the information displayed for each student's competency enrolment.
- Range of enrolment and data checking reports by students or offerings.

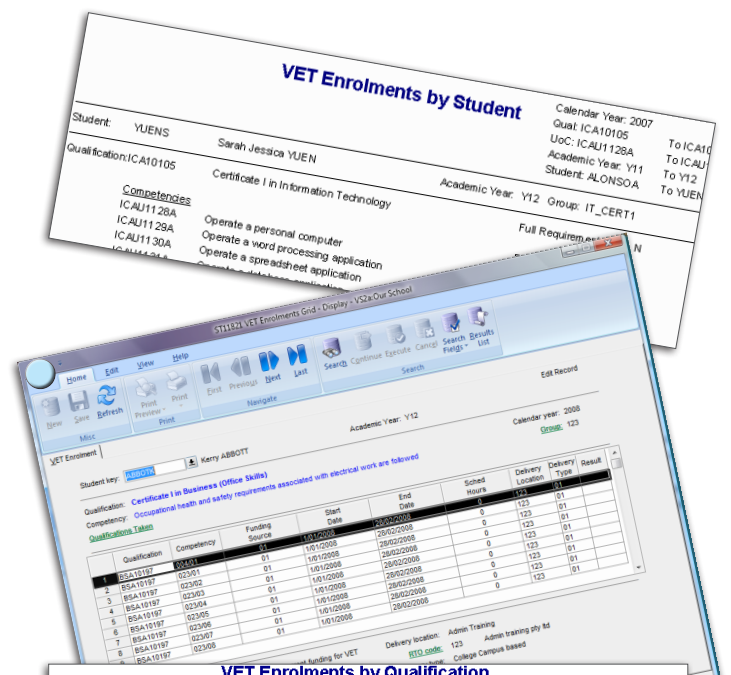

VET Enrolments by Qualification

Qual: ICA10105 to ICA10105
Uoc: ICAU1128A to ICAU1131A
Calendar Year: 2007

Qualification:	ICA10105	Certificate I in Information Technology		
Uoc:	ICAU1128A	Operate a personal computer	School Year	Result
ALONSOA	ALONSO, Antonio		Y11	
AMMONN	AMMON, Noel		Y11	
BAGSHAWG	BAGSHAW, Graham		Y12	
BROUXK	BROUX, Karen		Y12	
CARISMS	CARISS, Mary		Y12	
CARNEJ	CARNE, Jackie		Y12	
CARRJ	CARR, James		Y12	
DICKERJ	DICKER, John		Y12	
DILLEVR	DILLEV, Regina		Y12	
GALEC	GALE, Crystal		Y12	
OLIVERC	OLIVER, Caroline		Y12	
PEARCEP	PEARCE, Fiona		Y12	
SOMOFFA	SOMOFF, Alice		Y12	
STEWARTL	STEWART, Laura		Y12	
STEWARTR	STEWART, Rachel		Y12	
WILSONY	WILSON, Yvette		Y12	
YUENS	YUEN, Sarah		Y12	